

11/15572/375/88
 Planning Permit No.
APPROVED
 SUBJECT TO THE CONDITIONS IN
 THIS OFFICE LETTER.
 No. 12/11240/93 Date 4/5/93
 FOR MEMBER SECRETARY
 400 METROPOLITAN
 AUTHORITY
 600 008.

6/4/93

SECTION AA

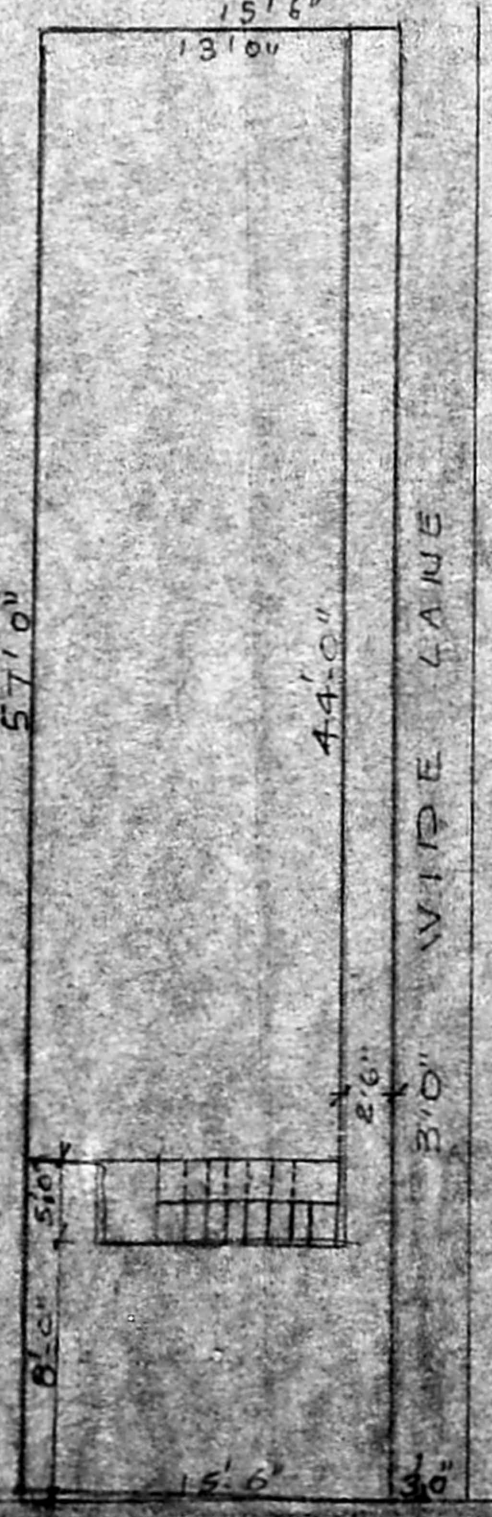

SITE PLAN
 SCALE: 1"=8'0"

COLOUR REFERENCE

- PRO. WORK
- EXI. ROAD
- SITE BOUNDARY

REFERENCE

- D. DOOR 3'x7' 91x210
- D. " 2'6"x7' 75x210
- O OPEN 2'6"x7' 75x210
- W. WINDOW 4'x4' 122x122
- V. VENTI. 2'x2' 61x61
- PLOT AREA = 883.5 SFT.
- GROUND FLOOR : 572 SFT.
- COVERAGE : 64.74%

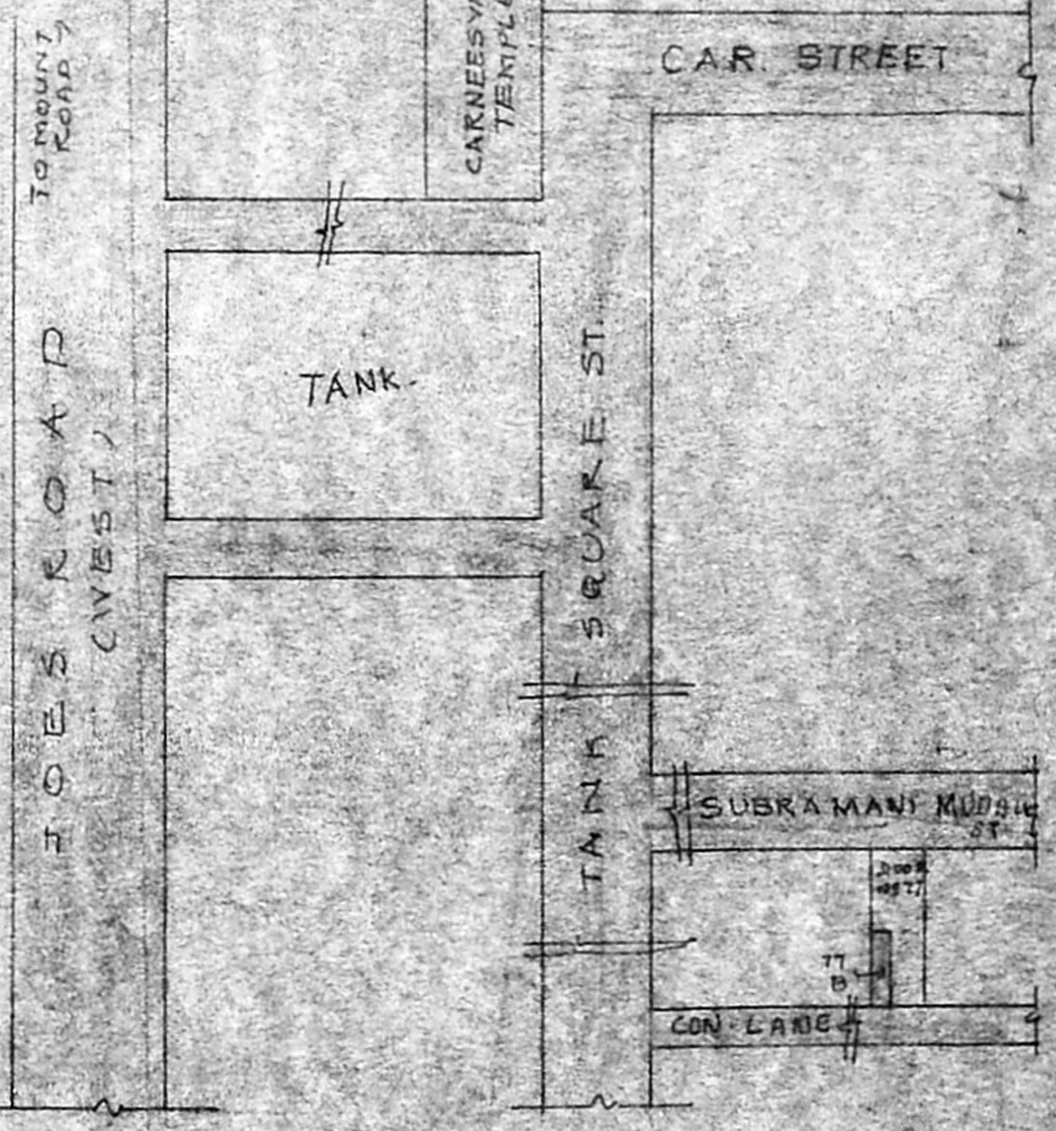

KEY PLAN
 NOT TO SCALE

PROPOSED BUILDING IN DOOR NO 77B
 AT SUBARAMANI MUDALI ST. BACK SIDE
 IN S. NO 66 AT SAIDAPET MADRAS 15.
 BLOCK NO OLD & NEW 20

N. Wechalar
 OWNER

SCALE 1"=8'0"
 KR. VENUGOPAL
 CIVIL ENGINEER
 LICENSING NO. 10647
 (GOVT. REGD.)
 33, PILLAYAR STREET
 MADRAS 600 028